



**GUIDE TO**

**Art Deco**

**AND**

*Mid-Century Modern*

**DEALERS**

**29TH ANNUAL**

**EXPOSITION OF 20TH CENTURY  
DECORATIVE ARTS**

**JUNE 2-3, 2012**

**MEDIA SPONSOR:**

**modernism**  
MAGAZINE

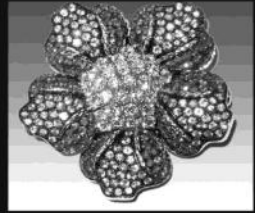

Sponsored by The Kiwanis Club of Arlington

25TH ANNUAL  
NORTHERN VIRGINIA  
**ANTIQUES**  
SHOW & SALE

***June 23 & 24, 2012***

*Saturday 10-6 • Sunday 11-5*

***Over 100 Quality Dealers!!***

**Thomas Jefferson Community Center**  
3501 2nd Street South  
Arlington, VA 22204

Admission \$8/ \$7 with Ad

*25th Anniversary*

A JMK SHOW  
973.927.2794  
[www.jmkshows.com](http://www.jmkshows.com)



# SCHEDULE AT A GLANCE

## SATURDAY, JUNE 2, 2012

- 10:00 AM — Show opens
- 10:00 AM — Food Service opens
- 4:00 PM — Food service closes
- 6:00 PM — Show closes
- 6:00 PM — After Hours Party begins
- 9:00 PM — After Hours Party ends

## SUNDAY, JUNE 5, 2011

- 11:00 AM — Show opens
- 11:00 AM — Food service opens
- 3:00 PM — Food service closes
- 4:30 PM — Door prize drawing
- 5:00 PM — Show closes

## ACKNOWLEDGEMENTS

Show managers—Ira Raskin and Jim Linz

Smith Center Exhibit— Steve Knight and David M. Schwarz Architects

Greetings from Washington — Jim Linz; sponsored by David M. Schwarz Architects

Door Prizes — Wegman's

ADSW gratefully acknowledges the donation of walls for the postcard exhibit from Arthur Farbenbloom and AA Show Rentals

Volunteers: Lou Simchowitz, Jonathan Mazur, Jennifer O'Boyle, Debbie Chalfie, Barbara and Cosimo Varvaglione, Linda Ingram, Kristl Hathaway, Gary Prinz, Ceceile Richter, Isabelle Yerger, Steve Knight, Sherri Bertrand, Crindi Loschinkohl, Sue Grabowski.

## GUEST SERVICES

- ◆ RESTROOMS ARE LOCATED AT THE RIGHT REAR CORNER OF THE ATRIUM (LOBBY) ON THE LOWER LEVEL (LL) AND ON THE UPPER LEVEL (UL) OPPOSITE THE ELEVATOR
- ◆ DOOR PRIZE ENTRY AVAILABLE IN THE ATRIUM
- ◆ MEMBERSHIP APPLICATIONS ARE AVAILABLE AT THE ADMISSIONS TABLE
- ◆ AN ATM IS LOCATED IN THE ENTRANCE TO THE GYMNASIUM.
- ◆ FOOD SERVICE BY RED HOT & BLUE IS AVAILABLE IN THE ATRIUM

# PARTICIPATING DEALERS & EXHIBITORS

<b>CLUB CRANDALL</b>	<b>103</b>	<b>GIZMOS ART</b>	<b>402</b>
MATT CRANDALL		LYNDI McNULTY	
WENDY LANE CRANDALL		195 W. MAIN ST	
PO Box 2998		WESTMINSTER, MD 21157	
MERRIFIELD, VA 22116		410-876-7939 (o)	
703-323-5550 (H)		410-937-7546 (c)	
<a href="mailto:MATT.CRANDALL@GMAIL.COM">MATT.CRANDALL@GMAIL.COM</a>		<a href="mailto:FRAMING@GIZMOSART.COM">FRAMING@GIZMOSART.COM</a>	
		<a href="http://WWW.GIZMOSART.COM">WWW.GIZMOSART.COM</a>	
<b>DECO-RATIONS</b>	<b>500</b>	<b>GREG AND ANN GOLDEN</b>	<b>202</b>
JIM LINZ		334 SCOTT DRIVE	
P.O. Box 221011		SILVER SPRING, MD 20904	
CHANTILLY, VA 20153		301-384-0617 (H)	
703-263-2106 (H)		240-687-8885 (C-GREG)	
703-568-3745 (C)		<a href="mailto:AAAGGOLDEN@MSN.COM">AAAGGOLDEN@MSN.COM</a>	
<a href="mailto:JIMLINZ@VERIZON.NET">JIMLINZ@VERIZON.NET</a>			
<a href="http://WWW.DECO-RATIONS.NET">WWW.DECO-RATIONS.NET</a>			
<b>DECO-RATIONS PRESS</b>	<b>501</b>	<b>JAX DECO</b>	<b>601</b>
JIM LINZ & BOB MERCHANT		SANDI AND BOB WOODWARD	
PO Box 221011		3110 MAYFIELD RD	
CHANTILLY, VA 20153		SILVER LAKE, OH 44224	
<a href="mailto:JIM@DECO-RATIONS.NET">JIM@DECO-RATIONS.NET</a>		330-573-3349 (H)	
<a href="http://WWW.DECO-RATIONS.NET">WWW.DECO-RATIONS.NET</a>		330-328-3728 (C)	
<b>EARL OF CLARENDON</b>	<b>701</b>	<b>JESSE SPEICHER</b>	<b>603</b>
JASON KARP AND SANDRA LAKE		425 W LEMON ST	
15 LAURELTON RD		LANCASTER, PA 17603	
ROCHESTER, NY 14609		717-413-3477 (c)	
585-482-4590 (H)		<a href="mailto:JSPEICHER2@AOL.COM">JSPEICHER2@AOL.COM</a>	
585-330-0284 (C)		<a href="http://STORES.EBAY.COM/TEKNO8477-TREASURE7">STORES.EBAY.COM/TEKNO8477-TREASURE7</a>	
<a href="mailto:LAKEKARP@ROCHESTER.RR.COM">LAKEKARP@ROCHESTER.RR.COM</a>			
<b>EAST-WEST DECO</b>	<b>604</b>	<b>JIM BARKER</b>	<b>301</b>
KEN AND JACKIE FREDERICK		P.O. Box 746	
23045 OLYMPIA DR		ALLENTOWN, PA 18102	
ASHBURN, VA 20148		610-969-5679 (c)	
703-327-2887 (H)		<a href="mailto:JBARK@RCN.COM">JBARK@RCN.COM</a>	
703-245-6101 (BUS)			
703-568-1136 (c)		<b>KINGSTON BAY GALLERY</b>	<b>603</b>
<a href="mailto:KWFREDERICK@GMAIL.COM">KWFREDERICK@GMAIL.COM</a>		VALDO STRZELECKI	
		15 SILVER LAKE DRIVE	
		KINGSTON, MA 02364	
		781-588-2579	
		<a href="mailto:W-RADKO@YAHOO.COM">W-RADKO@YAHOO.COM</a>	
<b>FOUND ART/FOLK ART</b>	<b>102</b>	<b>LE MIX</b>	<b>502</b>
TANYA KNAPINSKY		DAVID KNOUSE	
121 <sup>1</sup> / <sub>2</sub> FOLSOM AVE #1A		1115-1/2 S. BRADDOCK AVE	
PROSPECT PARK, PA 19076		PITTSBURGH, PA 15218	
718-570-2520 (c)		412-241-5800 (o)	
<a href="mailto:VINTAGEVISION@AOL.COM">VINTAGEVISION@AOL.COM</a>		412-576-9646 (c)	
		<a href="mailto:LEMIX@VERIZON.NET">LEMIX@VERIZON.NET</a>	
<b>GARY BLEIBERG</b>	<b>300</b>	<a href="http://WWW.LEMIXANTIQUES.COM">WWW.LEMIXANTIQUES.COM</a>	
NEW YORK, NEW YORK			

**LORI TODD & DENNIS TRISHMAN** 104  
613 ENFIELD DRIVE  
LANCASTER, PA 17601  
717-393-2038 (H/B)  
TRISHTODD@AOL.COM

**GREETINGS FROM WASHINGTON:  
POSTCARDS 1910-1960** 801  
ART DECO SOCIETY OF WASHINGTON  
PO Box 42722  
WASHINGTON, DC 20015  
202-298-1100  
INFO@ADSW.ORG  
WWW.ADSW.ORG

**LITERATURE** 801

**MALABAR ENTERPRISES** 502  
ABBY NASH  
172 BUSH LANE  
ITHACA, NY 14850  
607-351-6695 (c)  
ABBYNASH@GMAIL.COM

**MATINEE IDOL** 700  
GENE ELM  
ARLINGTON, VA  
703-522-6929

**MAX DECO** 605  
BARRY STRITTON  
9912 OLEANDER AVENUE  
VIENNA, VA 22181  
703-638-0748  
BARRYSTRITTON@AOL.COM

**MICHELINE ANTIQUES** 204  
MICHELINE KOWALCZYK  
3710 SLEEPY HOLLOW ROAD  
FALLS CHURCH, VA 22041  
703-256-0950 (H)  
571-309-1566 ©  
KMICHELINE@COX.NET  
WWW.MICHELINE.COM

**NEIL INGBER** 504  
11 GRIST MILL LANE  
WESTPORT, CT 06880  
203-259-1144 (H)  
203-209-6110 (c)  
NEILDECO@AOL.COM

**OLDE MILL ANTIQUES** 101  
WAYNE AND LISBETH GREGORY  
54 UPPER MILL WAY  
STAFFORD, VA 22556  
540-752-9582 (H)  
GREGORYWL@NISHANET.COM

**PAST PLEASURES MODERNE** 200  
DON SELKIRK  
7538 ROYCE CT  
ANNANDALE, VA 22003  
703-798-3368 (c)  
ARTDECODON@MSN.COM

**PETER PIPER ANTIQUES** 203  
PHILIP SMITH & CHARLENE KEITH  
3610 N POWHATAN ST  
ARLINGTON, VA 22213  
703-241-0053

**RAGS TO RICHES** 100  
RITA NESBITH AND MARY CLARK  
2105 BARROWFIELD RD  
FT WASHINGTON, MD 20744  
301-839-4294 (H)  
703-658-2141(o)  
703-732-3165 (c)

**ROBERT VERNON SHUFFETT FINE  
ANTIQUE & ESTATE JEWELRY** 602  
ROBERT & JUNE SHUFFETT  
LAKE RIDGE, VA 22192  
703-490-1221 (H)  
703-517-0917 (o)  
ROBERTVSHUFFETT@MSN.COM

**SMITH CENTER FOR THE PERFORMING  
ARTS** 800  
DAVID M SCHWARZ ARCHITECTS, INC.  
1707 L St NW  
WASHINGTON, DC 20036  
202-862-0777  
INFO@DMSAS.COM  
WWW.DMSAS.COM

**STOULIS DESIGN ASSOCIATES** 600

**STOUT'S GREAT STUFF** 301  
GEORGE & KITTY STOUT  
108 N 2ND ST  
WEST NEWTON, PA 15089  
724-872-7820 (H)  
412-804-1371 (c)  
GSTOUT1@COMCAST.NET  
STOUT'SGREATSTUFF.COM

# GYMNASIUM FLOOR PLAN

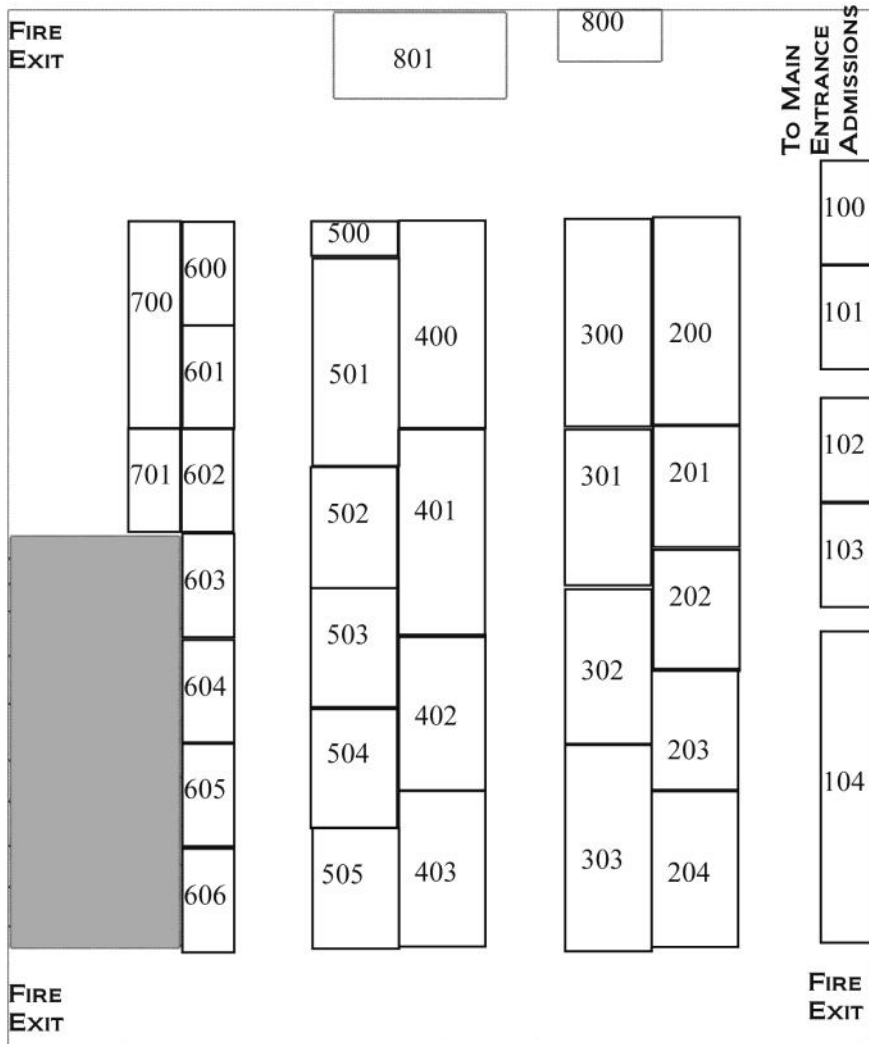

# AFTER HOURS PARTY

JUNE 2, 6-9 PM

After a busy day of shopping, the Art Deco Society of Washington invites you to relax with a glass of wine, satisfy your appetite with an assortment of food, indulge your sweet tooth with an array of desserts, and enjoy the evening's varied entertainment. Catering will be provided by **Romano's Macaroni Grill and Wegman's**.

The evening's entertainment begins with a swing dance demonstration by the dance troupe Fidgety Feet.



Vitaphone and other musical shorts displaying the talents of some of America's great singers, dancers, and bands of the 1930s will follow. It was a time when Americans had talent!

Vintage attire is encouraged but not required.

## **STREAMLINE ANTIQUES AND VINTAGE**

**503**

LYNDA WATSON & BOB BOWLBY  
1168 WASHINGTON ST  
DORCHESTER, MA 02124  
617-298-3326 (o)  
617-980-1191 (c)  
INFO@STREAMLINEANTIQUES.COM  
WWW.STREAMLINEANTIQUES.COM

## **TODD M. MILLER**

**302**

1681 TWIN ROAD  
WEST ALEXANDRIA, OH 45381  
937-839-5455 (H)  
937-369-8661 (c)  
TMMILLER16@AOL.COM

## **SWEET MEMORIES**

**606**

LORRAINE FREEMAN  
12428 LITTLETON ST  
SILVER SPRING, MD 20906  
301-946-6215 (H)  
301-219-3258 (c)  
LORRAINEFREEMAN928@YAHOO.COM

## **TRY TO REMEMBER**

**303**

MIRIAM AND IRA RASKIN  
BETHESDA, MD  
301-652-1695 (H)  
301-802-5745 (C-IRA)  
301-802-4458 (C-MIRIAM)  
IERASKIN@EARTHLINK.NET

## **THE DECO DAZZLE**

**400**

ROY AND BONNIE MANTLE

## **20TH CENTURY PROVENANCE**

**300**

RICHARD A. SEMENTA, JR.  
14 FRENCH STREET  
PAWTUCKET, RI 02860  
617.547.2300 (c)  
RICK@PROVENANCE20.COM

## **THE GALLERY KATHLYN**

**401**

D. SCOTT AND KATHY ADAMS  
107 SCHNEIDER DRIVE  
FAIRBORN, OH 45324-5223  
937-879-4538 (H)  
937-344-4545 (c)  
GALLERYKATHLYN@HOTMAIL.COM



# Deco-Rations.net

Art Deco ■ Automotive Art ■ Patent Art

**Jim Linz**  
Owner

Exclusive agent for the automotive art of  
R. M. Merchant

PO Box 221011

T: 703.568.3745

Chantilly, VA 20153

jim@Deco-Rations.net

# Antique Clothier

The Antique and Vintage Clothing & Accessories Shop

[www.anticueclothier.com](http://www.anticueclothier.com)

[kbrenner@anticueclothier.com](mailto:kbrenner@anticueclothier.com)

Karen Brenner, Proprietor  
240-731-3006

Gaithersburg, MD 20877

Visit us at  and 

## Amalgamated Classic Clothing ♦ Dry Goods

**Shelley White**  
Proprietress

[amalgamatedclothing@gmail.com](mailto:amalgamatedclothing@gmail.com)

571-312-1162

1704 Mount Vernon Ave. ♦ Alexandria, VA 22301



## Modernist Design?

Get a year of Modernism  
for just \$19.95!

SUBSCRIBE TODAY!  
[modernismmagazine.com](http://modernismmagazine.com)  
877-837-3022

Published quarterly

INTERIORS • ARCHITECTURE • FURNITURE • COLLECTING • AND MORE